Highway 169 Redefine Interchange Details

DEPARTMENT OF TRANSPORTATION
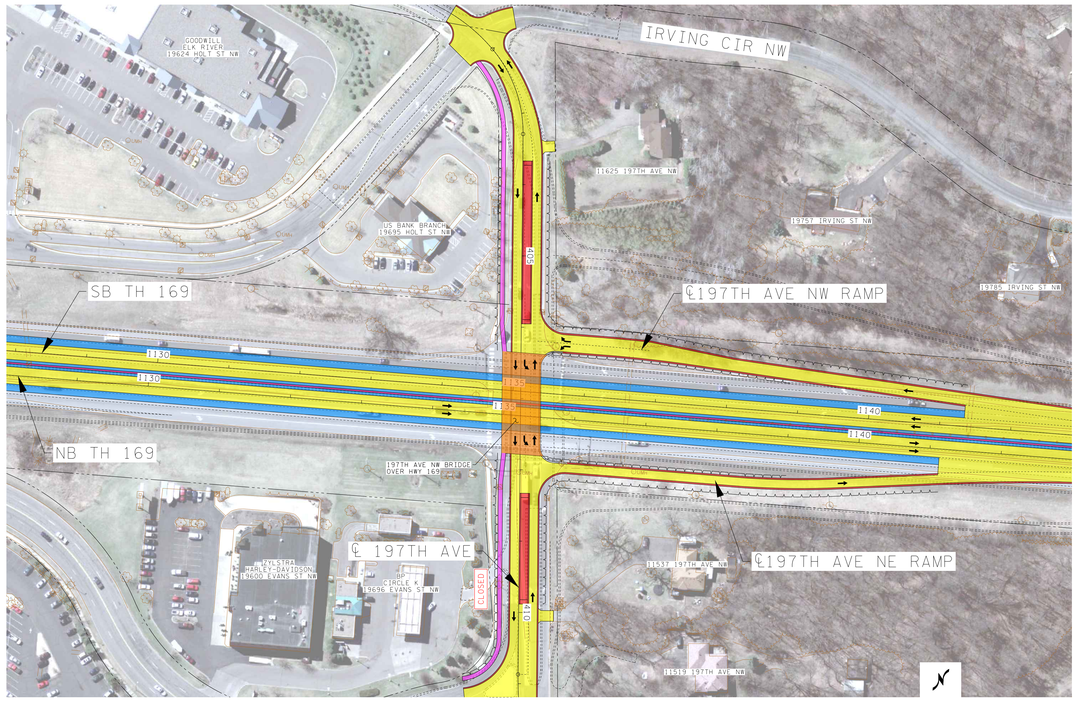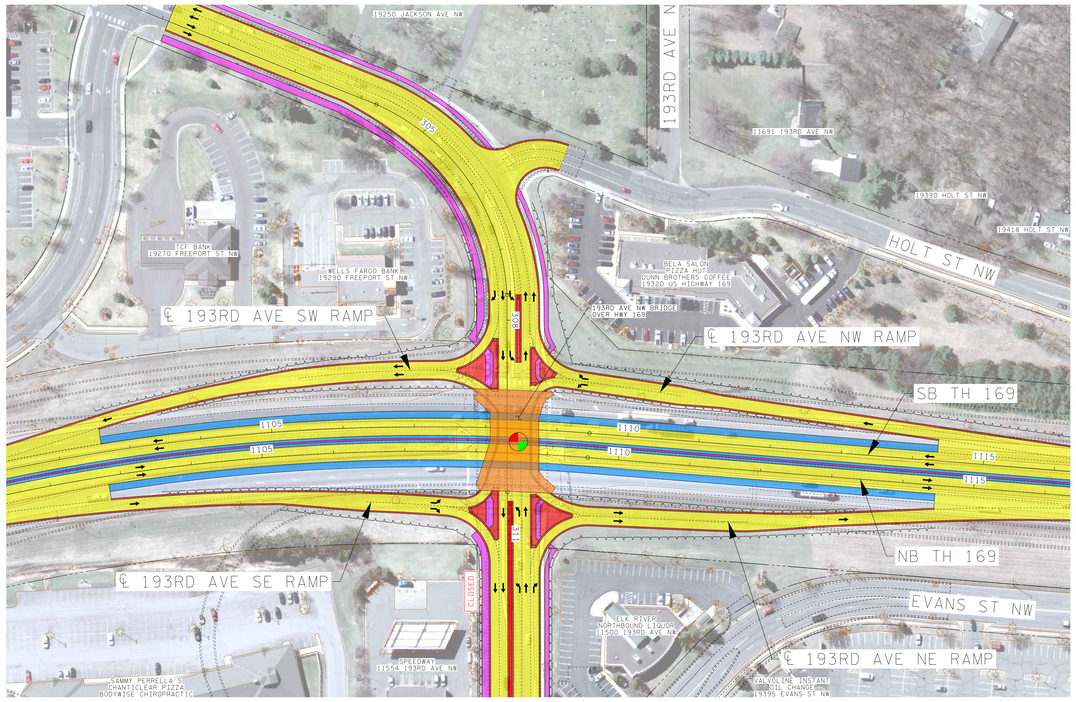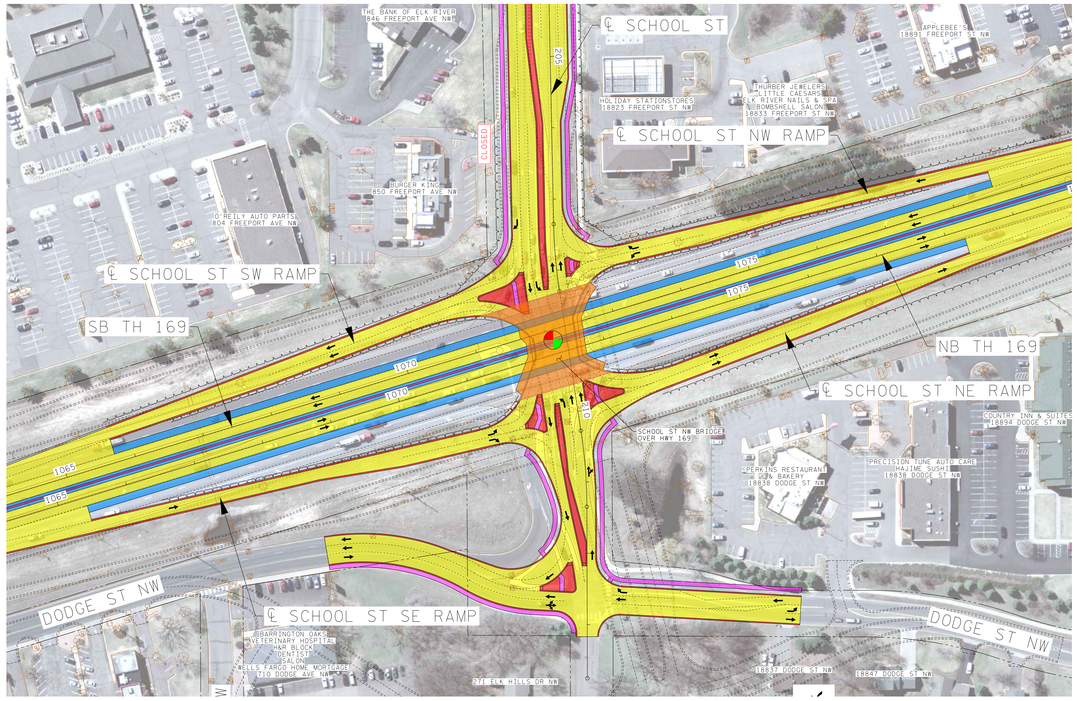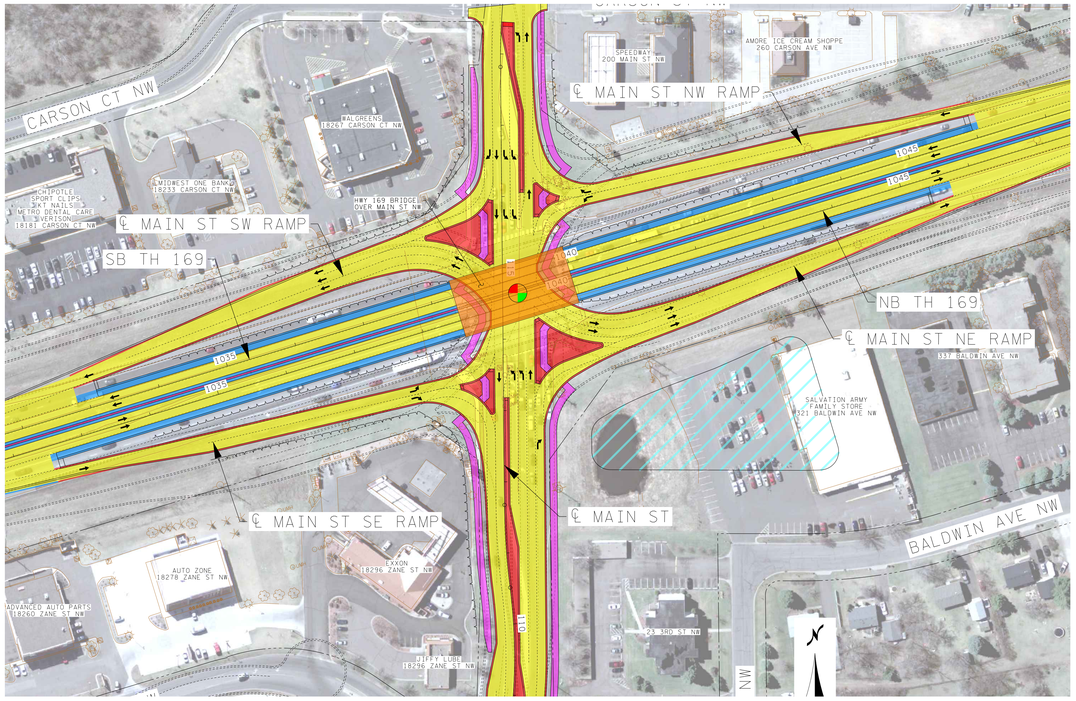
169 REDEFINE