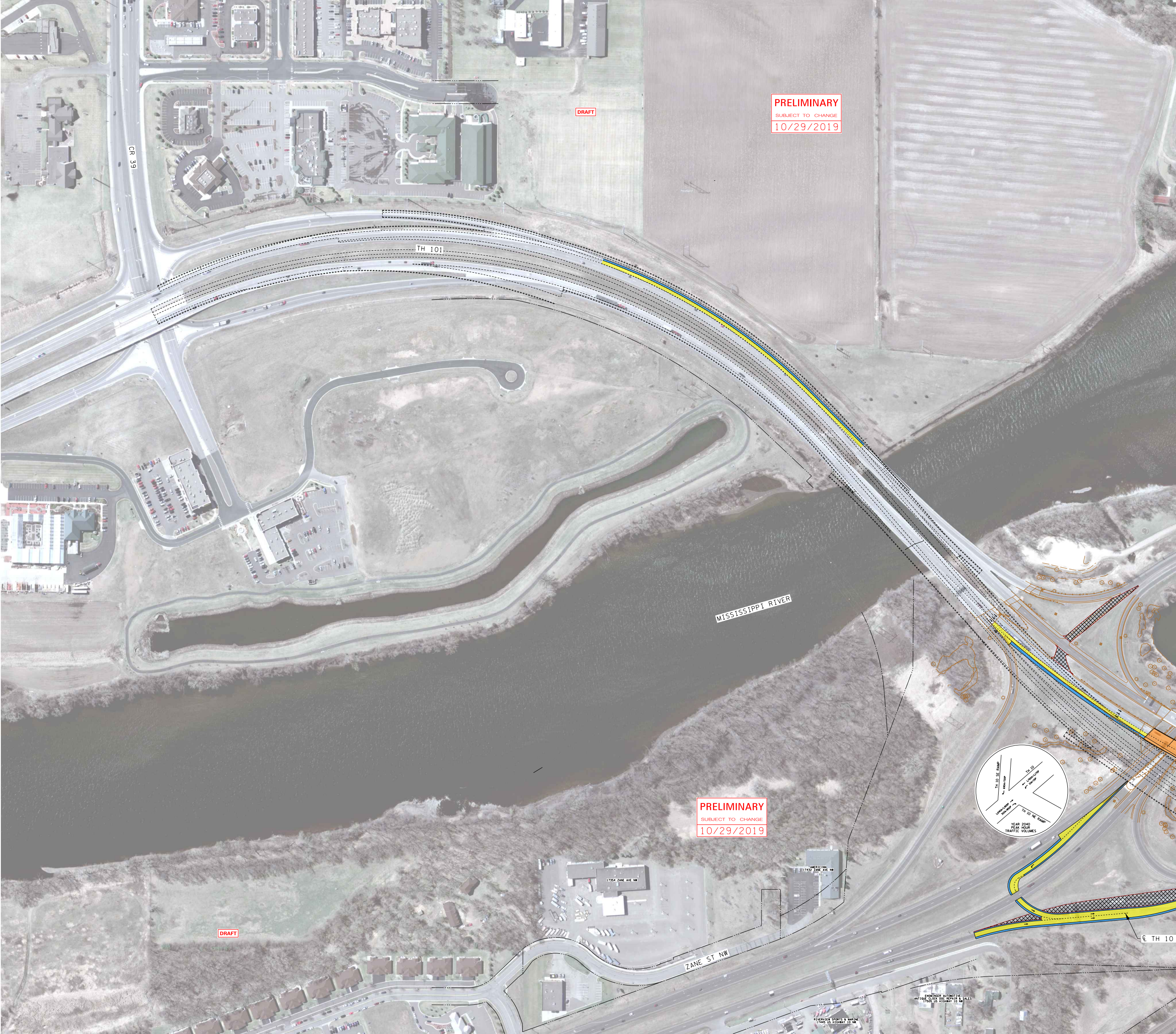
DRAFT
CR 39
TH 101
MISSISSIPPI RIVER
TH 10 SE RAMP
690A/720P
TH 10
1,760A/1,175P
10A/15P
1,040A/1,905P
310A/850P
TH 10 NE RAMP
YEAR 2040
PEAK HOUR
TRAFFIC VOLUMES
17354 ZANE AVE NW
AMERICINN
17432 ZANE AVE NW
ZANE ST NW
ENSMINGER AUTOMOTIVE
ANTIQUE CLOCK DOC REPAIR & SALES
17505 US HIGHWAY 10 NW
RIVERVIEW SPORTS & MARINE
17445 US HIGHWAY 10 NW
℄ TH 10
DRAFT

PRELIMINARY
SUBJECT TO CHANGE
10/29/2019

PRELIMINARY
SUBJECT TO CHANGE
10/29/2019

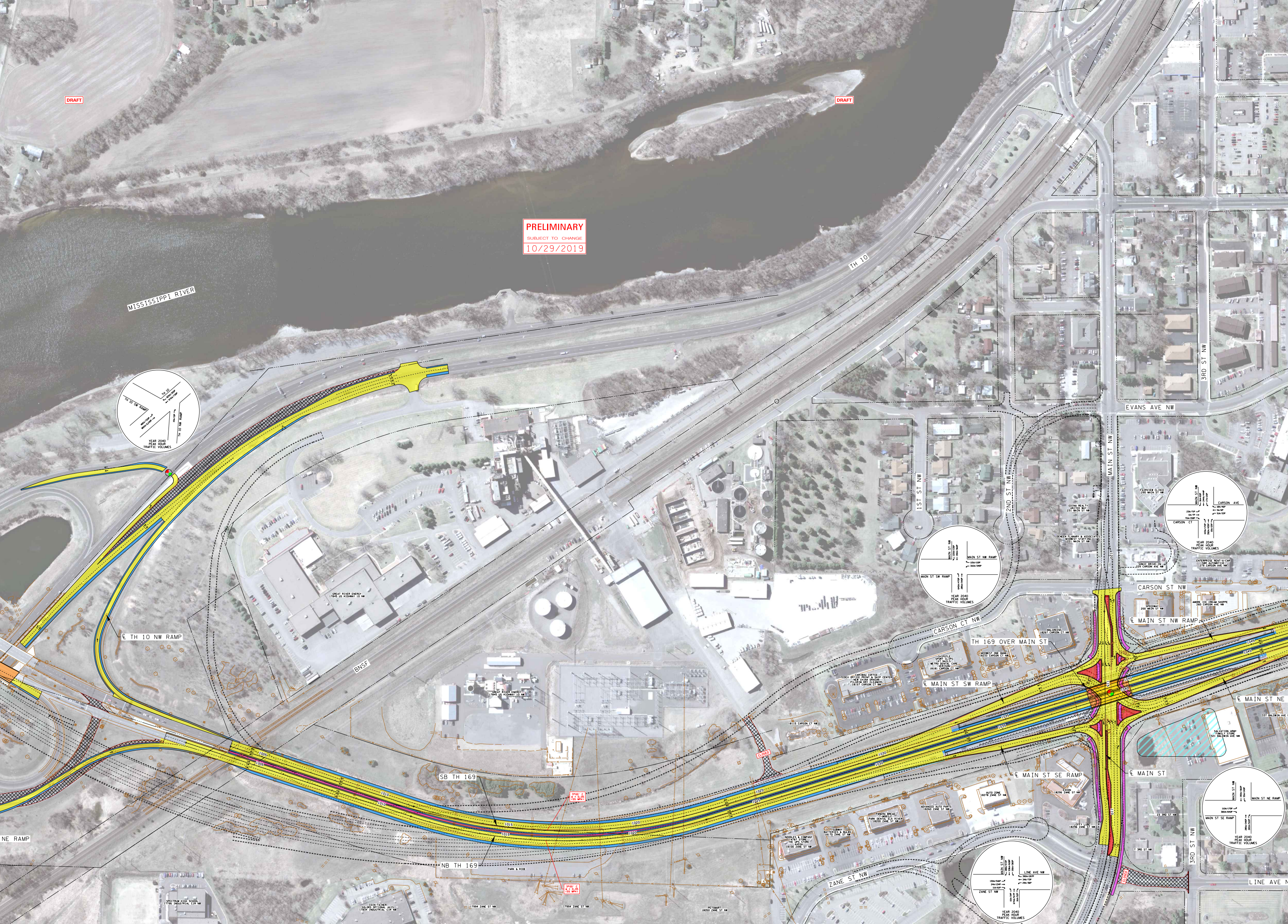

DRAFT
DRAFT
MISSISSIPPI RIVER
TH 10
TH 10
TH 10 SW RAMP
TH 10 NW RAMP
925A/355P
975A/735P
485A/720P
865A/2,140P
25A/15P
YEAR 2040
PEAK HOUR
TRAFFIC VOLUMES
℄ TH 10 NW RAMP
BNSF
GREAT RIVER ENERGY
17845 US HIGHWAY 10 NW
GREAT RIVER ENERGY
17845 US HIGHWAY 10 NW
SB TH 169
NB TH 169
1005
1010
1015
1020
1025
1030
1035
1040
1045
3°00' C
e = 0.05
(55 MPH)
3°00' C
e = 0.05
(55 MPH)
PARK & RIDE
NE RAMP
SPECTRUM HIGH SCHOOL
17796 INDUSTRIAL CIR NW
COIN-TAINER
SOLORS OPTIONAL AXIS
17834 INDUSTRIAL CIR NW
17994 ZANE ST NW
17994 ZANE ST NW
PETSMART
18050 ZANE ST NW
CLOSED
CLOSED
18115 CARSON CT NW
CARSON CT NW
CARIBOU COFFEE
FEDEX OFFICE PRINT & SHIP CENTER
NEW CHINA DRAGON
PILGRIM DRY CLEANERS
18157 CARSON CT NW
CHIPOTLE
SPORT CLIPS
KT NAILS
METRO DENTAL CARE
VERISON
18181 CARSON CT NW
MIDWEST ONE BANK
18233 CARSON CT NW
WALGREENS
18267 CARSON CT NW
TH 169 OVER MAIN ST
℄ MAIN ST SW RAMP
℄ MAIN ST SE RAMP
℄ MAIN ST NW RAMP
℄ MAIN ST NE RAMP
℄ MAIN ST
NOODLES & COMPANY
AT&T STORE
THE UPS STORE
AVEDA
18100 ZANE ST NW
SUBWAY
BATTERIES & BULBS
18170 ZANE ST NW
PANERA BREAD
T-MOBILE
PARK DENTAL ELK RIVER
18200 ZANE ST NW
ADVANCED AUTO PARTS
18260 ZANE ST NW
AUTO ZONE
18278 ZANE ST NW
EXXON
18296 ZANE ST NW
JIFFY LUBE
18296 ZANE ST NW
ZANE ST NW
1ST ST NW
2ND ST NW
MAIN ST NW
3RD ST NW
EVANS AVE NW
CARSON ST NW
LINE AVE NW
MAIN ST NW
MAIN ST NW RAMP
MAIN ST SW RAMP
120A/135P
190A/360P
115A/115P
310A/345P
640A/470P
285A/340P
YEAR 2040
PEAK HOUR
TRAFFIC VOLUMES
EDINA REALTY
UNITED WAY
231 MAIN ST NW
DENEEN FLANARY & ASSOCIATES
MIDWEST STAFFING
221 MAIN ST NW
FAIRVIEW CLINIC
290 MAIN ST NW
SONIC DRIVE-IN
229 CARSON AVE NW
ENTERPRISE RENT-A-CAR
SBR AUTOMOTIVE
279 CARSON AVE NW
SPEEDWAY
200 MAIN ST NW
AMORE ICE CREAM SHOPPE
260 CARSON AVE NW
120
MAIN ST NW
CARSON AVE
CARSON CT
16A/65P
244A/444P
17A/20P
18A/46P
5A/6P
51A/53P
23A/71P
0A/7P
70A/158P
103A/170P
392A/435P
15A/29P
YEAR 2040
PEAK HOUR
TRAFFIC VOLUMES
SALVATION ARMY
FAMILY STORE
321 BALDWIN AVE NW
23 3RD ST NW
7 3RD ST NW
110
MAIN ST NW
MAIN ST NE RAMP
MAIN ST SE RAMP
190A/360P
55A/140P
110A/175P
380A/840P
285A/340P
265A/510P
YEAR 2040
PEAK HOUR
TRAFFIC VOLUMES
MAIN ST NW
LINE AVE NW
ZANE ST NW
188A/572P
536A/608P
156A/365P
390A/287P
34A/73P
29A/36P
130A/516P
24A/134P
11A/61P
10A/34P
670A/517P
16A/52P
YEAR 2040
PEAK HOUR
TRAFFIC VOLUMES

PRELIMINARY
SUBJECT TO CHANGE
10/29/2019

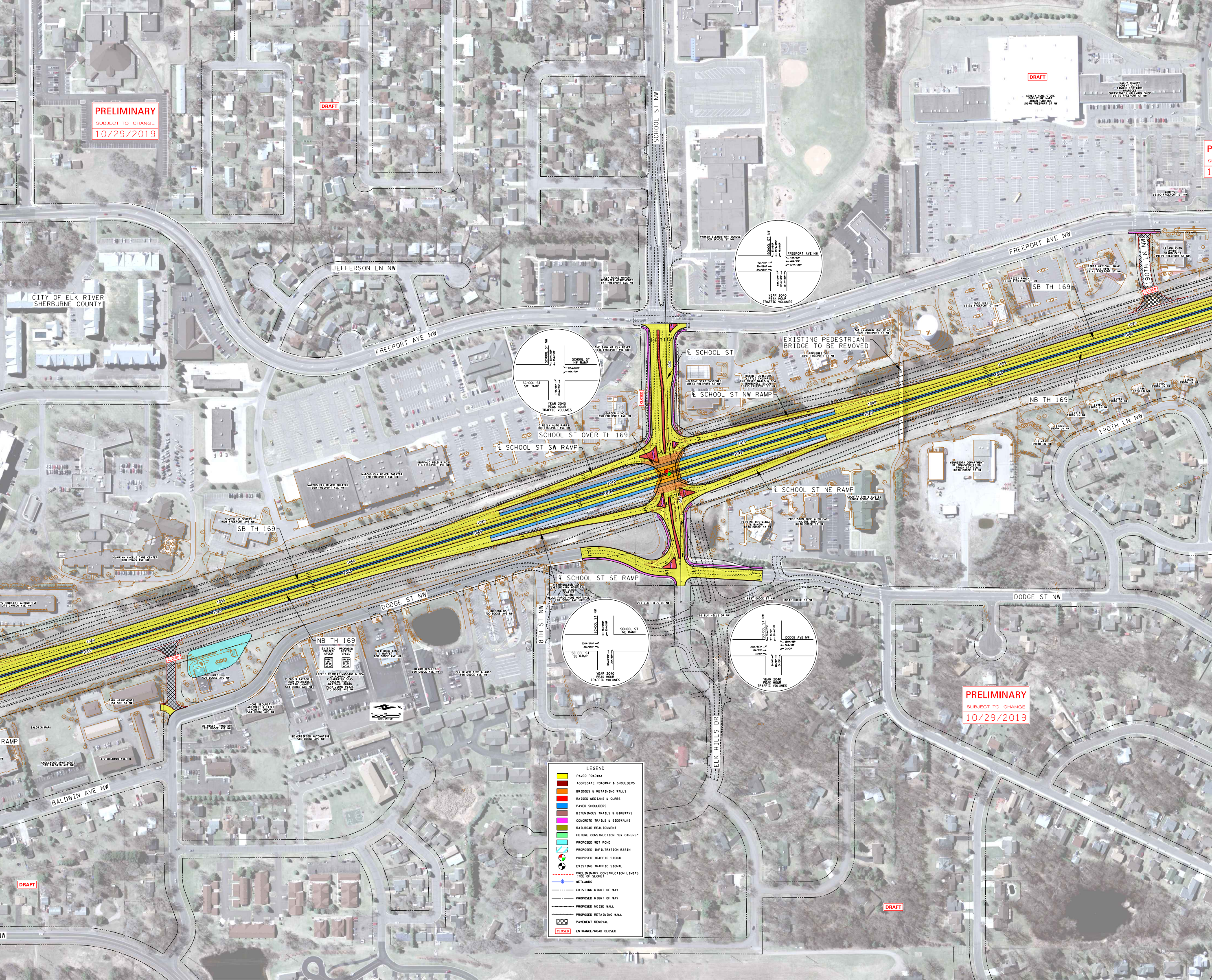
PRELIMINARY
SUBJECT TO CHANGE
10/29/2019
DRAFT
SCHOOL ST NW
FREEPORT AVE NW
JEFFERSON LN NW
CITY OF ELK RIVER
SHERBURNE COUNTY
PARKER ELEMENTARY SCHOOL
500 SCHOOL ST NW
ASHLEY HOME STORE
FURNITURE MART
JOANN FABRICS
19146 FREEPORT ST NW
SALLY BEAUTY
GREAT CLIPS
FAMOUS FOOTWARE
CHRISTINE'S HALLMARK SHOP
19176 FREEPORT ST NW
169TH NW
CLOSED
SB TH 169
NB TH 169
EXISTING PEDESTRIAN
BRIDGE TO BE REMOVED
℄ SCHOOL ST
℄ SCHOOL ST NW RAMP
℄ SCHOOL ST SW RAMP
℄ SCHOOL ST NE RAMP
℄ SCHOOL ST SE RAMP
SCHOOL ST OVER TH 169
THE BANK OF ELK RIVER
846 FREEPORT AVE NW
HOLIDAY STATIONSTORES
18823 FREEPORT ST NW
BURGER KING
850 FREEPORT AVE NW
O'REILY AUTO PARTS
804 FREEPORT AVE NW
MARCUS ELK RIVER THEATER
550 FREEPORT AVE NW
BUFFALO WILD WINGS
PERKINS RESTAURANT
& BAKERY
18838 DODGE ST NW
MINNESOTA DEPARTMENT
OF TRANSPORTATION
TRUCK STATION
GUARDIAN ANGELS CARE CENTER
400 EVANS AVE NW
190TH LN NW
DODGE ST NW
8TH ST NW
ELK HILLS DR
BALDWIN AVE NW
RAMP
SCHOOL ST NW
SCHOOL ST NW RAMP
SCHOOL ST SW RAMP
300A/315P
75A/110P
115A/100P
95A/70P
175A/95P
190A/230P
YEAR 2040
PEAK HOUR
TRAFFIC VOLUMES
FREEPORT AVE NW
SCHOOL ST NE RAMP
SCHOOL ST SE RAMP
DODGE AVE NW
EXISTING
POSTED
SPEED LIMIT
55
PROPOSED
DESIGN
SPEED
55
1050
1055
1060
1065
1070
1075
1080
1085
1090
205
210
LEGEND
🟨 PAVED ROADWAY
🟥 AGGREGATE ROADWAY & SHOULDERS
🟧 BRIDGES & RETAINING WALLS
🟥 RAISED MEDIANS & CURBS
🟦 PAVED SHOULDERS
🟫 BITUMINOUS TRAILS & BIKEWAYS
🟪 CONCRETE TRAILS & SIDEWALKS
🟫 RAILROAD REALIGNMENT
🟩 FUTURE CONSTRUCTION "BY OTHERS"
🟦 PROPOSED WET POND
▨ PROPOSED INFILTRATION BASIN
◕ PROPOSED TRAFFIC SIGNAL
◕ EXISTING TRAFFIC SIGNAL
- - - PRELIMINARY CONSTRUCTION LIMITS (TOE OF SLOPE)
WETLANDS
EXISTING RIGHT OF WAY
PROPOSED RIGHT OF WAY
PROPOSED NOISE WALL
PROPOSED RETAINING WALL
▩ PAVEMENT REMOVAL
CLOSED ENTRANCE/ROAD CLOSED

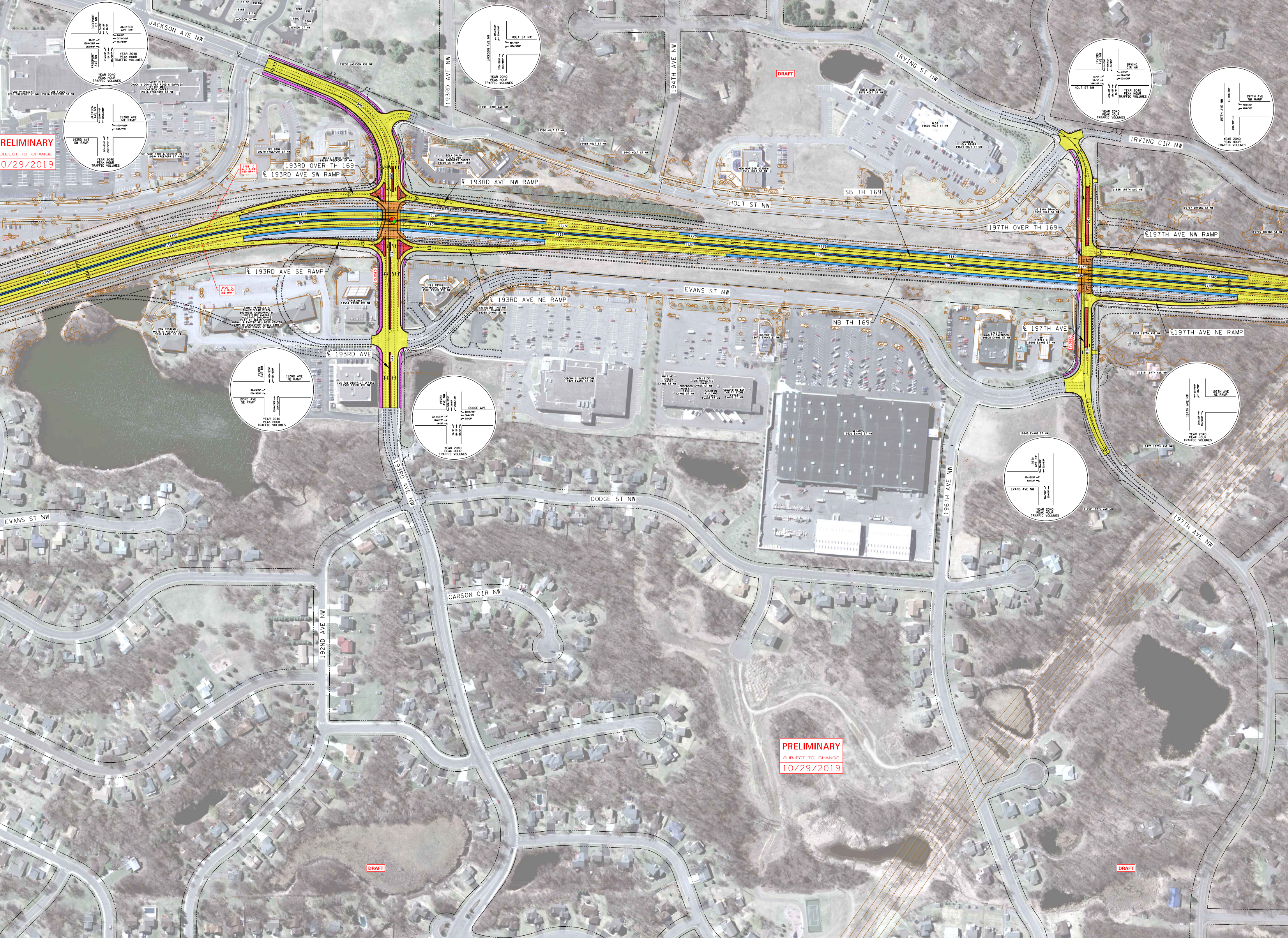
JACKSON AVE NW
193RD AVE NW
194TH AVE NW
IRVING ST NW
IRVING CIR NW
HOLT ST NW
193RD OVER TH 169
℄ 193RD AVE SW RAMP
℄ 193RD AVE NW RAMP
℄ 193RD AVE SE RAMP
℄ 193RD AVE NE RAMP
℄ 193RD AVE
SB TH 169
NB TH 169
197TH OVER TH 169
℄197TH AVE NW RAMP
℄197TH AVE NE RAMP
℄ 197TH AVE
EVANS ST NW
DODGE ST NW
CARSON CIR NW
192ND AVE NW
196TH AVE NW
197TH AVE NW
CLOSED
YEAR 2040 PEAK HOUR TRAFFIC VOLUMES
FREEPORT CT NW
JACKSON AVE NW
FREEPORT AVE NW
193RD AVE NW RAMP
193RD AVE SW RAMP
193RD AVE NE RAMP
193RD AVE SE RAMP
DODGE AVE
HOLT ST NW
IRVING AVE NW
IRVING CIR NW
197TH AVE NW RAMP
197TH AVE NE RAMP
EVANS AVE NW
CUB FOODS 19216 FREEPORT ST NW
CUB PHARMACY 19216 FREEPORT ST NW
PARTY CITY
CHUCK & DON'S PET FOOD & SUPPLIS
OFFICE MAX
CARIBOU COFFEE
THE SHOP TIRE & SERVICE CENTER 19244 FREEPORT ST NW
TCF BANK 19270 FREEPORT ST NW
WELLS FARGO BANK 19290 FREEPORT ST NW
SPEEDWAY 11554 193RD AVE NW
COBORN'S SUPERSTORE 19425 EVANS ST NW
MENARDS 19521 EVANS ST NW
ALDI 19620 HOLT ST NW
GOODWILL ELK RIVER 19624 HOLT ST NW
NEW HORIZON ACADEMY
US BANK BRANCH 19695 HOLT ST NW
HARLEY-DAVIDSON
ISD 728 DISTRICT OFFICE 11500 193RD AVE NW
1°58' C e = 0.04 (55 MPH)
DRAFT

PRELIMINARY
SUBJECT TO CHANGE
10/29/2019

PRELIMINARY
SUBJECT TO CHANGE
10/29/2019

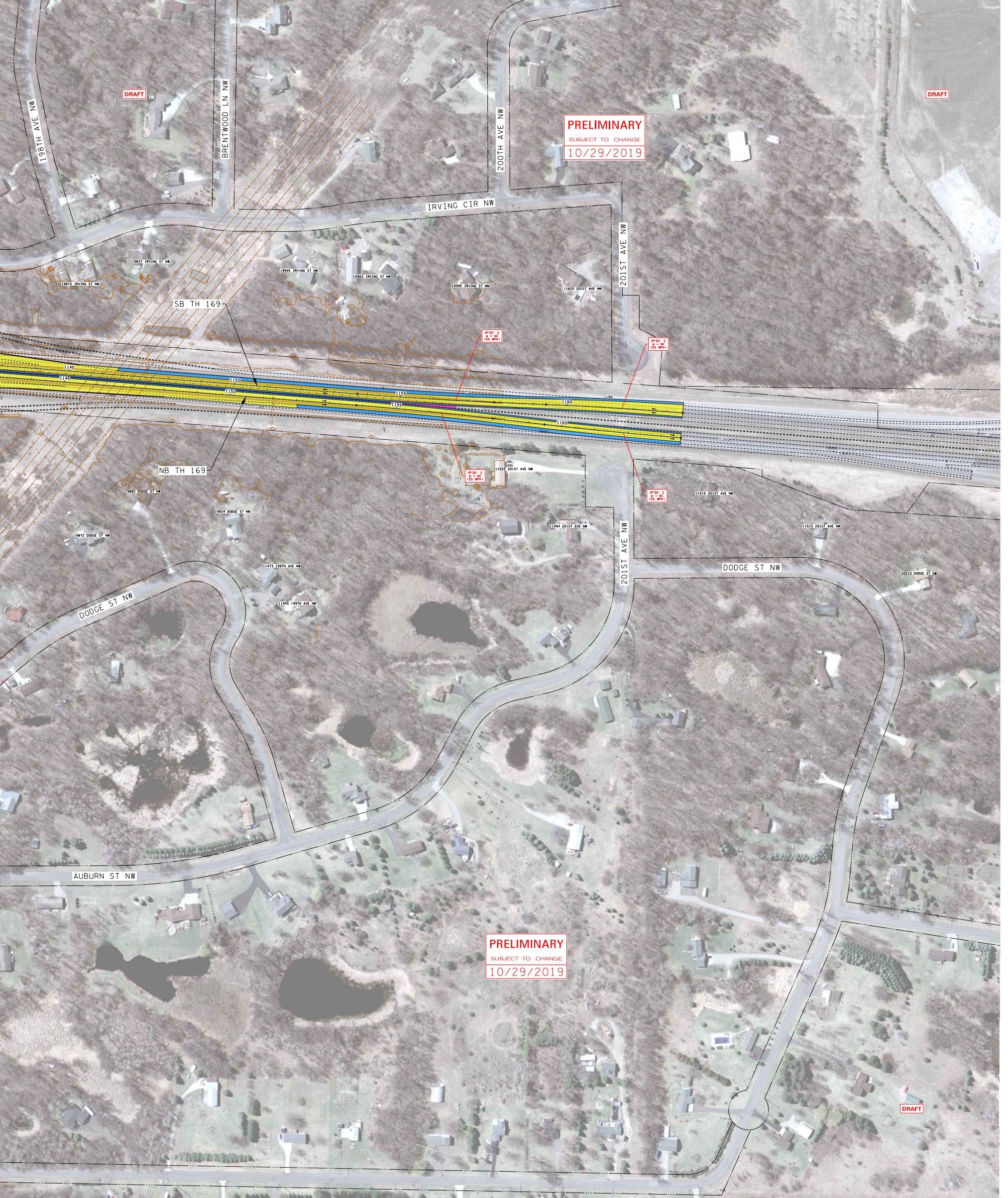
198TH AVE NW
BRENTWOOD LN NW
200TH AVE NW
IRVING CIR NW
201ST AVE NW
19837 IRVING ST NW
19815 IRVING ST NW
19945 IRVING ST NW
19963 IRVING ST NW
19995 IRVING ST NW
11620 201ST AVE NW
SB TH 169
0°30' C
e = NC
(55 MPH)
1145
1145
1150
1150
1155
1155
1150
1160
1160
NB TH 169
11522 201ST AVE NW
19882 DODGE ST NW
19924 DODGE ST NW
19872 DODGE ST NW
11494 201ST AVE NW
11515 201ST AVE NW
11515 201ST AVE NW
11473 199TH AVE NW
11455 199TH AVE NW
DODGE ST NW
20210 DODGE ST NW
DODGE ST NW
AUBURN ST NW

DRAFT

PRELIMINARY
SUBJECT TO CHANGE
10/29/2019

PRELIMINARY
SUBJECT TO CHANGE
10/29/2019

DRAFT

DRAFT